GARLANDS OF THE WEST

A COLLECTION OF ADMIRED COMPOSITIONS

FOR THE

PIANO.

№ 1	CRESCENT FARM WALTZ	R. BONDI	3
" 2	FOREST QUEEN WALTZ	F. GEIL	3½
" 3	HUNTERS DELIGHT RONDO	J. H. KAPPES	"
" 4	GATE CITY POLKA	F. GEIL	"
" 5	GARDEN CITY POLKA	A. WEBER	3½
" 6	LAURA'S OWN SCHOTTISCH	L. WALLIS	"
" 7	MARION CITY WALTZ	F. GEIL	"
" 8	PRAIRIE CITY POLKA	A. WEBER	"
" 9	BALL-DREAM MAZURKA	L. WALLIS	"
" 10	GREAT WESTERN SCHOTTISCH	F. GEIL	3

ST. LOUIS
Published by Balmer & Weber 206 N. Fifth St.

To Miss M. Babcock.

GREAT WESTERN

SCHOTTISCH

No. 10 Garlands of the West.

Composed by Fred. Geil.

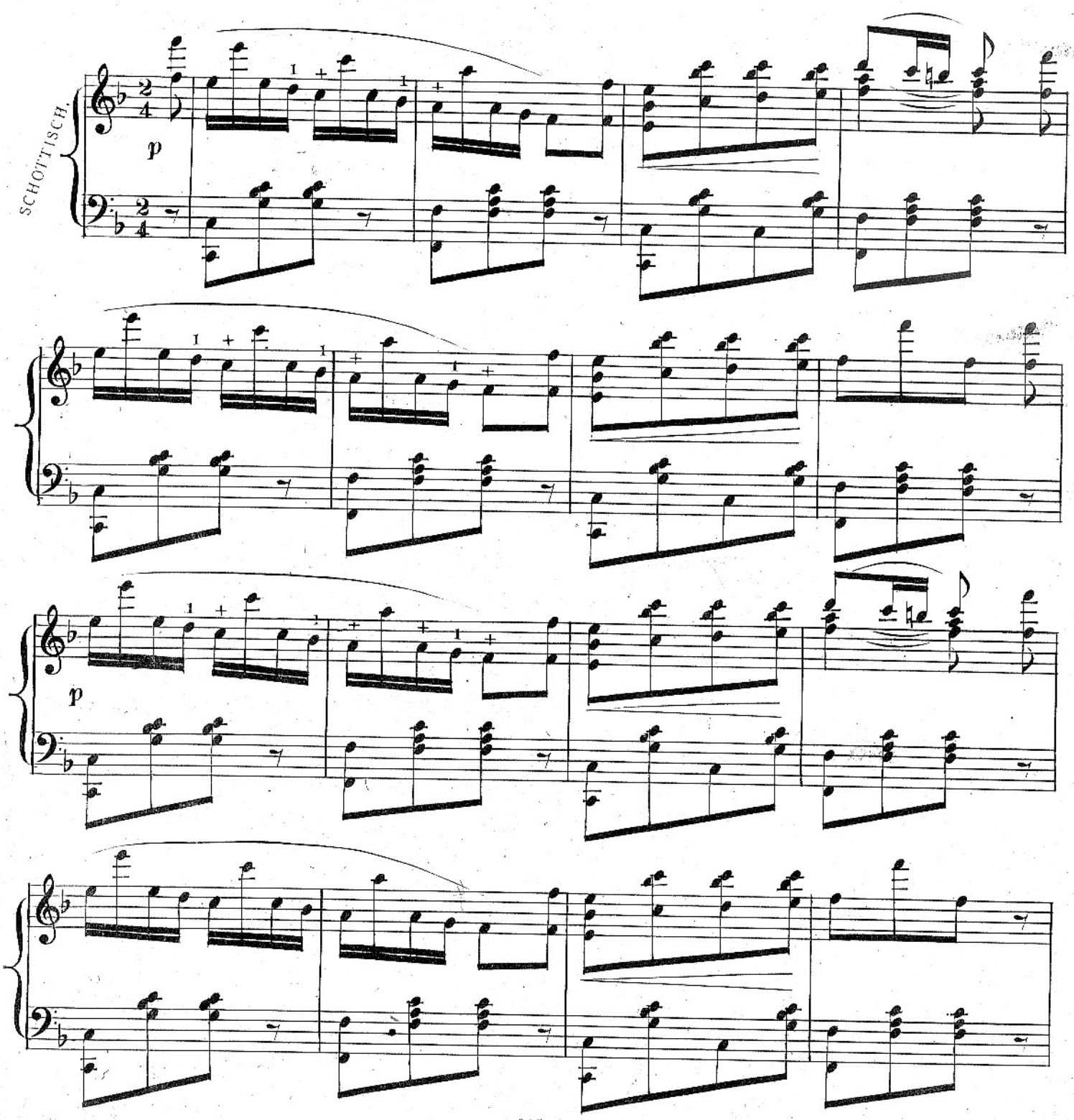

912≠3

Entered according to act of Congress A.D. 1857 by Balmer & Weber in the Clerk's Office of the Eastern District Court of Mo:

ff

ff

p

p

Fine.

tr

f

f

p

tr

1.

2.

D.C. al Fine.